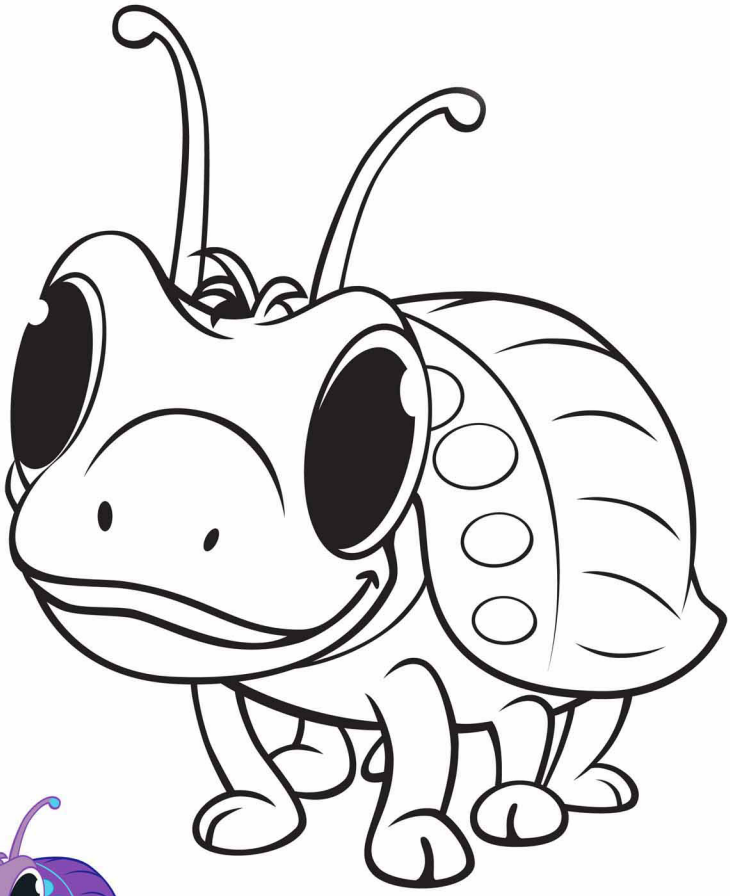

© V&S Entertainment Ltd